

# Northeast Region Test

Write the name of the state on the correct line.

1. \_\_\_\_\_
2. \_\_\_\_\_
3. \_\_\_\_\_
4. \_\_\_\_\_
5. \_\_\_\_\_
6. \_\_\_\_\_
7. \_\_\_\_\_
8. \_\_\_\_\_
9. \_\_\_\_\_
10. \_\_\_\_\_
11. \_\_\_\_\_

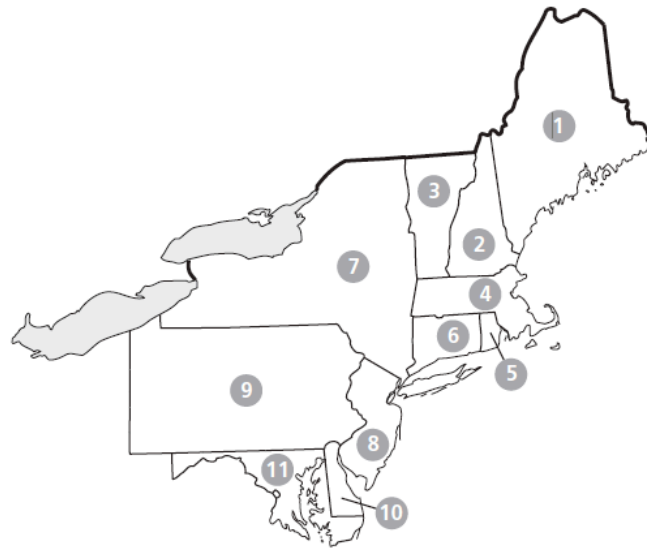

- |              |               |
|--------------|---------------|
| Connecticut  | Delaware      |
| Maryland     | Massachusetts |
| Maine        | New Jersey    |
| New York     | New Hampshire |
| Pennsylvania | Rhode Island  |
| Vermont      |               |

12. Which picture shows something you would most likely see in the Northeast region?



13. Which product would NOT come from the Northeast region?

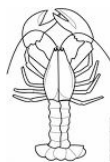

14. The climate of the Northeast region \_\_\_\_\_.

- a. is always warm and sunny
- b. is always cold and snowy
- c. has long, hot summers, and short, warm winters
- d. has short, warm summers, and long, cold winters

**Write True if the statement tells about the Northeast region. Write False if the statement does not tell about the Northeast region.**

\_\_\_\_\_ 15. Buffalo wings, baked beans, and potato chips were invented in the Northeast region.

\_\_\_\_\_ 16. The Northeast region is known for its warm weather and vacation spots.

\_\_\_\_\_ 17. Many states in the Northeast region are located along the Atlantic Ocean.

\_\_\_\_\_ 18. The Rocky Mountains run through many of the states in the Northeast region.

\_\_\_\_\_ 19. Many tourists visit the Northeast region to see the brightly colored autumn leaves.

**Write SE if the statement tells about the Southeast. Write NE if it tells about the Northeast. Write Both if it tells about both regions.**

\_\_\_\_\_ 20. Everglades

\_\_\_\_\_ 21. Appalachian Mountains

\_\_\_\_\_ 22. Coastal Plain

\_\_\_\_\_ 23. Niagara Falls

\_\_\_\_\_ 24. coast along the Atlantic Ocean

\_\_\_\_\_ 25. coast along the Gulf of Mexico

\_\_\_\_\_ 26. cotton, citrus fruits, peanuts, peaches

\_\_\_\_\_ 27. cranberries, blueberries, potatoes, dairy products

\_\_\_\_\_ 28. fish and shellfish

\_\_\_\_\_ 29. Hershey's chocolate factory

\_\_\_\_\_ 30. Kennedy Space Center

# Northeast Region Test Answer Key

1. Maine
2. New Hampshire
3. Vermont
4. Massachusetts
5. Rhode Island
6. Connecticut
7. New York
8. New Jersey
9. Pennsylvania
10. Delaware
11. Maryland
- 12.



13.

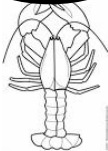

14. d
15. True
16. False
17. True
18. False
19. True
20. SE
21. Both
22. SE
23. NE
24. Both
25. SE
26. SE
27. NE
28. both
29. NE
30. SE

# **NOTE:**

**The following two pages are an alternate second page for the test and a revised answer key.**

**The original version of the test is meant to be given after teaching about the Southeast Region. When I originally wrote this unit for my students, I started with the Southeast Region because that's where we lived. I realize, however, that many people start teaching with the Northeast Region instead.**

**So, here is an alternate version of the questions that does not need knowledge of any other regions.**

**Write True if the statement tells about the Northeast region. Write False if the statement does not tell about the Northeast region.**

\_\_\_\_\_ 15. Buffalo wings, baked beans, and potato chips were invented in the Northeast region.

\_\_\_\_\_ 16. The Northeast region is known for its warm weather and vacation spots.

\_\_\_\_\_ 17. Many states in the Northeast region are located along the Atlantic Ocean.

\_\_\_\_\_ 18. The Rocky Mountains run through many of the states in the Northeast region.

\_\_\_\_\_ 19. Many tourists visit the Northeast region to see the brightly colored autumn leaves.

**Write Yes if the statement tells about the Northeast. Write No if it does not tell about the Northeast.**

\_\_\_\_\_ 20. Everglades

\_\_\_\_\_ 21. Appalachian Mountains

\_\_\_\_\_ 22. Coastal Plain

\_\_\_\_\_ 23. Niagara Falls

\_\_\_\_\_ 24. coast along the Atlantic Ocean

\_\_\_\_\_ 25. coast along the Gulf of Mexico

\_\_\_\_\_ 26. cotton, citrus fruits, peanuts, peaches

\_\_\_\_\_ 27. cranberries, blueberries, potatoes, dairy products

\_\_\_\_\_ 28. fish and shellfish

\_\_\_\_\_ 29. Hershey's chocolate factory

\_\_\_\_\_ 30. Kennedy Space Center

# Northeast Region Test Answer Key

1. Maine
2. New Hampshire
3. Vermont
4. Massachusetts
5. Rhode Island
6. Connecticut
7. New York
8. New Jersey
9. Pennsylvania
10. Delaware
11. Maryland
- 12.



13.



14. d
15. True
16. False
17. True
18. False
19. True
20. No
21. Yes
22. No
23. Yes
24. Yes
25. No
26. No
27. Yes
28. Yes
29. Yes
30. No

## Northeast Region Capitals and Abbreviations Test

In the second column, write the state abbreviation. In the last column, write the name of the capital city.

State	Abbreviation	Capital City
Pennsylvania		
Delaware		
Maryland		
Massachusetts		
Vermont		
New Jersey		
Maine		
Connecticut		
New York		
New Hampshire		
Rhode Island		

Albany	Annapolis	Augusta
Boston	Concord	Dover
Hartford	Harrisburg	Montpelier
Providence	Trenton	

# Northeast Region Capitals and Abbreviations

## ANSWER KEY

In the second column, write the state abbreviation. In the last column, write the name of the capital city.

<b>State</b>	<b>Abbreviation</b>	<b>Capital City</b>
Pennsylvania	<b>PA</b>	<b>Harrisburg</b>
Delaware	<b>DE</b>	<b>Dover</b>
Maryland	<b>MD</b>	<b>Annapolis</b>
Massachusetts	<b>MA</b>	<b>Boston</b>
Vermont	<b>VT</b>	<b>Montpelier</b>
New Jersey	<b>NJ</b>	<b>Trenton</b>
Maine	<b>ME</b>	<b>Augusta</b>
Connecticut	<b>CT</b>	<b>Hartford</b>
New York	<b>NY</b>	<b>Albany</b>
New Hampshire	<b>NH</b>	<b>Concord</b>
Rhode Island	<b>RI</b>	<b>Providence</b>



# THANK YOU

Thank you for downloading this item. If you have questions, concerns, or general comments, please feel free to contact me at [jillsruss@gmail.com](mailto:jillsruss@gmail.com) If you are pleased with your purchase, please leave [feedback at TpT](#) to let others know how this resource can help them. Thank you again for your purchase!

~Jill

View a full listing of my products at  
<http://www.teacherspayteachers.com/Store/Jill-Russ>



© 2013 Jill Russ: Russ Resources  
All rights reserved.

Purchase of this unit entitles the purchaser the right to reproduce the pages in limited quantities for **single classroom use only**.

Redistributing, editing, selling, or posting this item or any part thereof on the Internet is strictly prohibited without first gaining permission from the author. Duplication for more than one classroom, an entire school, an entire school system, or for commercial purposes is strictly forbidden without written permission from the publisher, Russ Resources.

Copying any part of this product and placing it on the Internet in any form (even a personal/classroom website) is a violation of the Digital Millennium Copyright Act (DMCA). These items can be picked up in a Google search and then shared worldwide for free.